

華 国 際 ア カ デ ミ ー

HANA

INTERNATIONAL ACADEMY

Be cheerful,
be happy,
and be energetic!
...both in learning
and living



JAPANESE - LANGUAGE SCHOOL

華 国 際 ア カ デ ミ ー

www.hanaacademy.com



EDUCATIONAL PHILOSOPHY

[Truly practical Japanese]

1. We help you realize your dream with our solid educational philosophy
2. Learning Japanese will help you cultivate the ability to think, judge, and act with foresight in today's rapidly changing world.
3. We help you learn common sense and good judgement necessary in social life.
4. We help you become a true cosmopolitan in 21st Century's globalized community.
5. We help you enroll in renowned public and private universities and graduate schools which enable you to pursue a promised career in the future.

HISTORY

1 Apr 2003 School founded ; Capacity of 100 for Foreign student prep. courses

1 Apr 2010 Raised the quota; Capacity of 150 for Foreign student prep. courses

1 Apr 2011 Raised the quota; Capacity of 200 for Foreign student prep. courses

Remain the same as of today

More than 500 alumnae are active either in Japan or their native countries.
More than 90% of students find their way to graduate schools, universities,
or vocational schools

SCHOLARSHIPS

Students who satisfy conditions such as 100% attendance rate and excellent academic performance at our school may be qualified for benefits

Monthly : ¥ 30,000 annual : ¥ 360,000



"Be cheerful, be happy, and be energetic!"
...both in learning and living



FEATURES

- We always stand by students in order for every student to enjoy school life, whenever you need a help on study or living.
- We have experienced instructors who can put in practice and teach "self-sustainable Japanese."
- Our teachers have experienced in helping a number of students pass the exams for renowned public and private universities.

LOCATION

- HANA International Academy is located in a quiet and environmentally friendly residential area close to Ueno district of Tokyo.
- The school is located just 3-minutes walk from Ohanajaya train station on Keisei Line.
- The area around the station is very convenient with assorted shops, hospitals, and other establishments.

CURRICULUM

COURSES		4	5	6	7	8	9	10	11	12	1	2	3	4	5	6	7	8	9	10	11	12	1	2	3					
TWO YEARS	April enrolment	Beginner I			Beginner II			Pre-Intermediate			Intermediate			advanced			Graduation													
1 YEAR AND 9 MONTHS	July enrolment				Beginner I			Beginner II			Pre-Intermediate			Intermediate											advanced					
1 YEAR AND 6 MONTHS	September enrolment							Beginner I			Beginner II			Pre-Intermediate											Intermediate			advanced		
1 YEAR AND 3 MONTHS	January enrolment										Beginner II			Pre-Intermediate											Intermediate			advanced		
PREPARATION FOR EJU																														
EJU																														
PREPARATION FOR JLPT																														
JLPT																														
TERM EXAMS																														
UNIVERSITY PREPARATION PERIOD																														



ANNUAL EVENTS

Hana International Academy organizes variety of events throughout the year so that students can have a fulfilling experience outside classes. We organize events and school excursions tailored to the four seasons so that students can feel Japanese culture closely.



A DAY OF AN INTERNATIONAL STUDENT

Classes are 4 hours a day.
There are AM classes and PM classes.
Which class you will be assigned to depends on the result of the placement test.



CLASS AM 9:10-12:25



CLASS PM 13:10-16:25



PART TIME JOBS

A student who holds student visa will get a permission to engage in activity other than study which allows you to work 28 hours per week. We encourage you to do a part-time job as long as it does not negatively affect your study, for it provides you of a Japanese speaking environment which may not be attained through schooling alone.

LIVING EXPENSES

[MONTHLY INCOME]

28 hours/week × Hourly wage ¥900 = ¥25,000
¥25,000 × 4 weeks = **¥100,000**

[MONTHLY SPENDING]

Rent	¥30,000	Utility costs	¥6,000
Mobile phone	¥7,000	Food budget	¥15,000
Entertainment expenses	¥5,000	Clothing	¥5,000
		Total	¥68,000

VARIATION OF PART-TIME JOBS

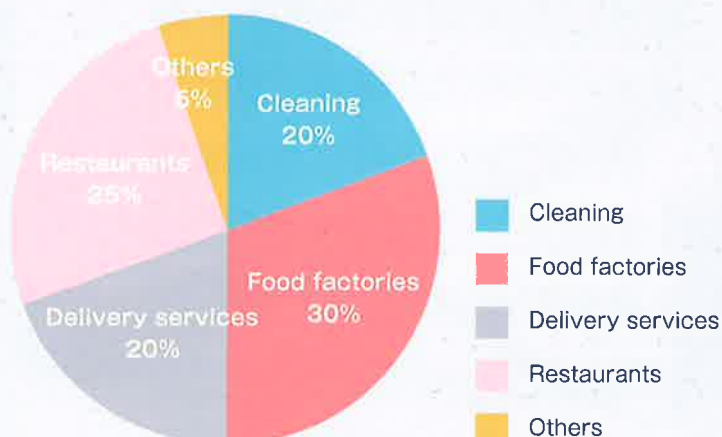

HOURLY WAGE OF PART-TIME JOBS

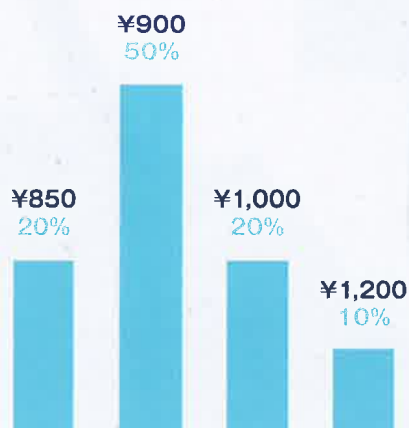

HIGHER INSTITUTES

Currently, you pay money to study. However, you will be earning money within a few years. So we aim to pass on "self-sufficient Japanese" to our students. We consider preparation for entrance exams for higher educational institutes (graduate schools, undergraduate universities and colleges, vocational schools) as a part of the Japanese language education. We will do our best to make our students pass the entrance exams for higher institutes through our courses.

GRADUATE SCHOOL

- To delve into the academic field you have pursued at undergraduate level.
- 2 years for MA/MS, 3 years for PhD

UNIVERSITY

- The first 2 years for general education and preparation courses for major subjects.
- The latter 2 years for major subjects.
- Start of a job hunting from December of the third year.

VOCATIONAL SCHOOL

- Graduation in two years.
- There are a lot of schools specializing in variety of fields such as automotive, IT system engineering, tourism, cuisine, and finance, so you can find your field of interest for sure
- Some vocational schools are transferable to universities.

EXAMINATION QUALIFICATION

- You must have formally graduated from a college in your home country.
- The field of research must be related to academic field of your undergraduate study.
- You must have enough Japanese skills to read and understand technical books.
- You must be able to make contact with a professor to work with and write a dissertation.

EXAMINATION QUALIFICATION

- The EJU score is necessary. Make sure to take EJU.
- Which university you can apply largely depends on the score of EJU.
- Some faculties require the skills of math or English.

EXAMINATION QUALIFICATION

- Attendance rate of Japanese language school must be more than 85% .
- Japanese Language Proficiency Test N3 and higher

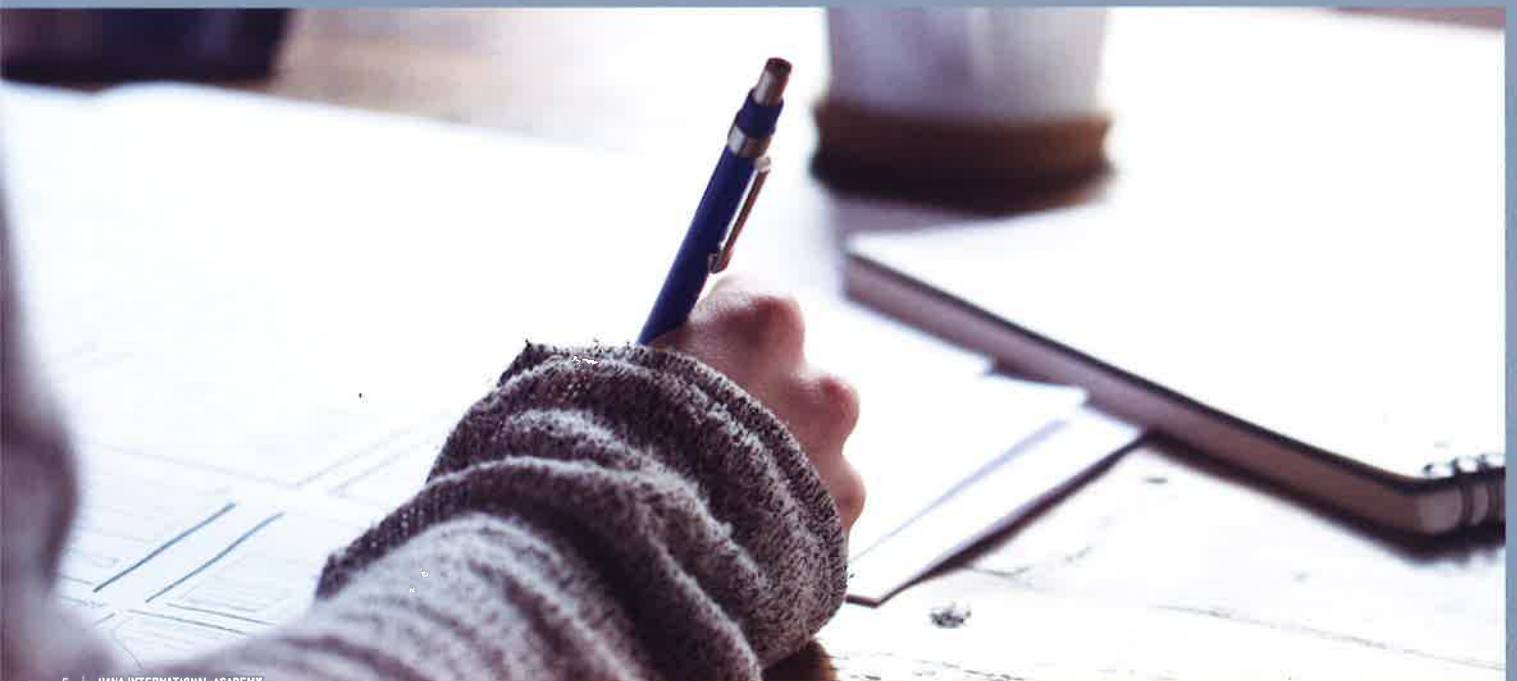

**HIGHER INSTITUTES
PREPARATION
COURSE OVERVIEW**

Our school sets the enrollments dates 4 times a year; April, July, October and January. All courses set the graduation date in March.

Class hours are 4 hours a day, Monday to Friday, AM 9:10~12:25 or PM 13:10~16:25.

The class will be determined through the placement test.

ENROLLMENT TIME	DURATION OF COURSES	APPLICATION PERIOD	CAPACITY
April	2 years	September 1 ~ November 20	Maximum of 200 students
July	1 year and 9 months	December 1 ~ February 20	
October	1 year and 6 months	March 1 ~ May 20	
January	1 year and 3 months	June 1 ~ August 20	

ENTRANCE QUALIFICATION

- Students who have completed a school curriculum of over 12 years in a foreign country.
- Students who have a Japanese language skills equivalent to JLPT N5, J.TEST F class, NAT-TEST Class 4 or higher. A person who fulfils both of above conditions and graduated from the final academic institute less than 5 years ago.

APPLICATION

Please submit the application form in person or by mail and then pay the screening fee via bank transfer or in person.

SCREENING

We will conduct screening and interview based on application documents.

ENROLLMENT PROCESS

Submit application forms



Screening by school



Screening by Immigration Bureau



Notification of screening results



Payment of tuition



Application and issue of a visa at the Japanese diplomatic mission abroad



Entrance

► Issue and mailing of the Certificate of Eligibility and entrance permit after the confirmation of payment.

※ It takes 3 to 4 months for processing a visa application.



① Applicant

1 **Application documents for admission**
(School designated form)

2 **Resume**
(School designated form)

3 **Reason for studying abroad**
(School designated form)

4 **The final academic diploma or graduation prospect certificate**
(Original)

5 **Academic transcript of the last institute attended**
(Original or copy)

6 **Certificates of Japanese language learning experiences**
(Original)

7 **Certificate of employment**
(Original)

8 **Copy of passport**

9 **Copy of ID card**

10 **6 photos**
(3 cm × 4 cm)

- Fill in all items.
- The name must be the same as appeared on the passport.
- If there is a blank period in academic record, submit a proof or a letter which explains the reason for that period.
- Write the addresses and names of institutions correctly without any omission.
- Fill the forms so that the contents match the information on each certificate.
- Please describe in detail your purpose of studying abroad, future dream, and the plan after graduation from our school.
- ※ The original diploma will be returned after the completion of screening.
- ※ The original of academic transcript will be returned after the completion of screening.
- There must be description of more than 150 hours of learning.
- Certificate of Japanese Language Proficiency Test N5 or higher.
- ※ The original certificate will be returned after the completion of screening.
- Submit if you have job experiences.
- The date and duration of employment, occupation, and position must be shown.
- Only If you have a passport at the time of submission of documents.
- Fill in your resume with all of your history of entry to and departure from Japan.
- Documents that proves your identity issued by authorities.
- The name, date of birth, address, etc. must be consistent with other documents.
- Must be taken within 3 months, facing forward, no hat or cap, no background.
- Write the name on the back.

② Financial supporter

1

Form of financial support
(School designated form)

2

Certificate of kinship (Original)
Copy of ID card
Copy of birth registration

3

Certificate of deposit balance
(Original)
(Amount must be shown in yen or US dollar)

4

Proof of fund

5

Certificate of employment
(Original)
or a copy of business license

6

Proof of income
(Original)

7

Tax certificate
(Original)

- Please fill in with hand writing by your supporter.
- Describe the relationship with the applicant, necessity of financial support, and methods of payment, etc.
- If there are more than two supporters, write and submit separate forms.
- Proof of relationship between the applicant and the financial supporter must be issued by authorities.
- The name, date of birth, address, etc. must be consistent with other documents.
※ The supporter must be a relative within 2 degrees of kinship.
- You need more than 3 million yen for 2 years course and 2 million yen for 1.5 years course.
- Copy of bank book (all pages including cover page).
- Copy of the certificate of time deposit.
※ The kinds and the forms of documents are different from country to country, so please contact us.
- The date and duration of employment, occupation, and position must be shown.
- The business license must be sealed for the year of permission.
- The document must show income of the financial supporter.
- The document must show the last 3 years of income.
- The document must show income of the financial supporter.
- The document must show the last 3 years of income.

Notes

1. The school and Immigration Bureau may ask for additional documents.
2. Photocopy must be in the full size on A4 paper and one-sided.
3. Please attach a Japanese translation to all documents.
4. The original copy will be returned after enrollment; please make a copy of documents before submit them if necessary.
5. If you have had stayed in Japan for a long time or applied for granting a Certificate of Eligibility, be sure to mention it.

The tuition fee includes the cost of textbooks, printing, accident insurance for foreigners, and school events (extracurricular activities, overnight trips, etc.). However, the cost for the Examination for Japanese University Admission for International Students, Japanese Language Proficiency Test, and voluntary participation events must be paid by yourself.

Please pay the tuition fee for the first full year after receiving your student visa. (table 1)

From the second year, you can pay tuition fee for every six months. (table 2)

Table 1

	Tuition for the 1st Year (For 1 year)	2 year course Tuition for the 2nd year (April entrance students)	1 year and 9 months course Tuition for the 2nd year (July entrance students)	1 year and 6 months course Tuition for the 2nd year (October entrance students)	1 year and 3 months course Tuition for the 2nd year (January entrance students)
Screening fee	20,000				
Enrollment fee	70,000				
Tuition fee	570,000	570,000	427,500	285,000	142,500
Facility fee	80,000	80,000	60,000	40,000	20,000
Total	740,000	650,000	487,500	325,000	162,500
Total amount for enrolled period		1,390,000	1,227,500	1,065,000	902,500

Consumption tax included (yen)

Table 2

Course \ Payment date	March 2	June 2	September 2	December 2	Total
2 year course	325,000		325,000		650,000
1 year and 9months course		325,000		162,500	487,500
1 year and 6months course			325,000		325,000
1 year and 3months course				162,500	162,500

Consumption tax included (yen)

Tuition fee refund policy

1. We will refund the amount other than screening fee If the Certificate of Eligibility is not issued.
2. We will refund the amount other than screening fee and enrollment fee after the Certificate of Eligibility is issued if you ① do not apply for visa ② do not receive visa ③ canceled enrollment before coming to Japan even though visa was issued.
※ We will refund after having confirmed the return of your Certificate of Eligibility and the admission letter. The transfer fee for refund must be paid by the applicant.
3. As a general rule, tuition fee will not be refunded after enrollment.
4. Handling fee for the bank transfer fee must be paid by a remitter.

DORMITORY FEE

Our school have student dormitories.

The student dormitory is located close to the school within 15 minutes walk or by bicycle.

Equipment is in place so that you can start your new life immediately after your arrival to Japan. (WiFi, air conditioner, washing machine, rice cooker, microwave, tableware etc.)

Please feel free to contact us.

Dormitory fee

	1 room for 2 people	1 room for 4 people
Dormitory fee (1 month)	40,000	30,000
Deposit	20,000	20,000
Admission fee	30,000	30,000
Bedding fee	10,000	10,000
6 months total	300,000	240,000

Consumption tax included (yen)

※ Expenses for electricity, water, and gas are not included in dormitory fee.

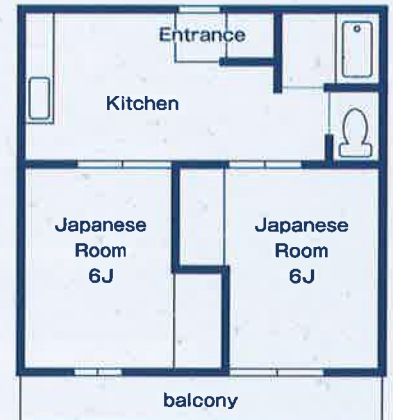

To parents

Living expenses while staying in Japan can basically be covered by doing part-time jobs, but income from the part-time job alone is not sufficient for the next tuition fee. Be sure to prepare for the next installment as well as the tuition for a university or a vocational school.

HANA

INTERNATIONAL ACADEMY



アクセス
Access

京成線 お花茶屋駅より徒歩3分
3minutes walk from the station



JAPANESE - LANGUAGE SCHOOL

華国際アカデミー
HANA INTERNATIONAL ACADEMY

〒124-0003 東京都葛飾区お花茶屋1-6-12
1-6-12 Ohanajaya Katsushika-ku Tokyo Japan
TEL : 03-3603-2400 FAX : 03-3603-2404
E-mail : info@hanaacademy.com

www.hanaacademy.com